RAW PROVIDER
FA

REDRAWER
bouya

TRANSLATOR
Johnny B Goode

CLEANER
FA

PROOFREADER
Reversinator

QUALITY CHECKER
ETH

TYPESETTER
Chrollo

PLEASE CONSIDER BUYING THIS MANGA TO SUPPORT THE AUTHOR WHEN IT IS AVAILABLE IN YOUR COUNTRY!

312 ROKUDENASHI BLUES

BY MORITA MASANORI

FASCANS.COM
FB.COM/FALLENANGELSMATG
TWITTER.COM/FASCANS83

BROUGHT TO YOU BY

FALLEN ANGELS

LOOKING FOR HER PRINCE

WHAT?

GET RID OF IT.

YO, MAEDA-SAN...

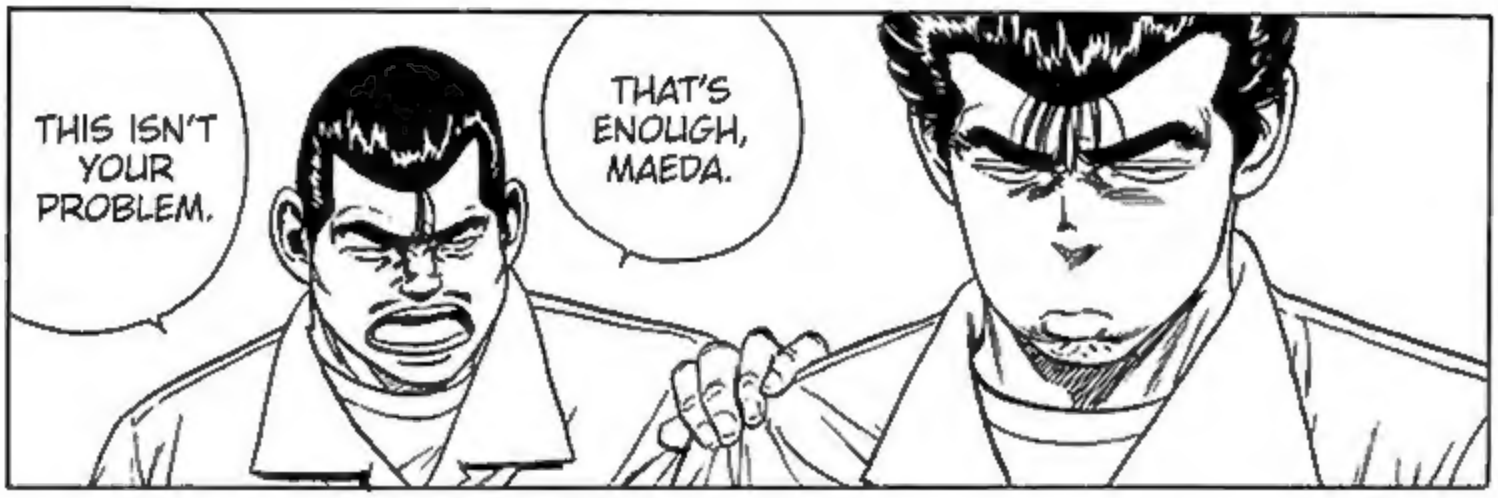
THIS ISN'T YOUR PROBLEM.
THAT'S ENOUGH, MAEDA.

HAHA-HAHAHA
GO TO HELL!
MAE-DA!
MAEDA-SAN!

WHAT'S YOUR FIRST NAME, MAEDA?
MAEDA?

TAISON.
HAHA-HAHA-HAHA... WHAT A NAME.

SORRY! I'LL BE RIGHT THERE!
WHAT ARE DOING BACK THERE?
JESUS, SATOU!

...

I'M COMING!

SHIMABUKURO! MAEDA TAISON! GOOD LUCK, DON'T GET HELD BACK!
LOOKS LIKE I'LL BE GOING NOW...

ゴーン

...
HOW'D YOU LOSE TO THAT DUMB SKINHEAD?
YOU REALLY LOST TO HIM, SHIMA-BUKURO?

...
SHIMA-BUKU-RO-SAN...

STILL IM-PERFECT.
I WAS...

...
WEAK ASS BITCH...
UGH, LAME...

HM.

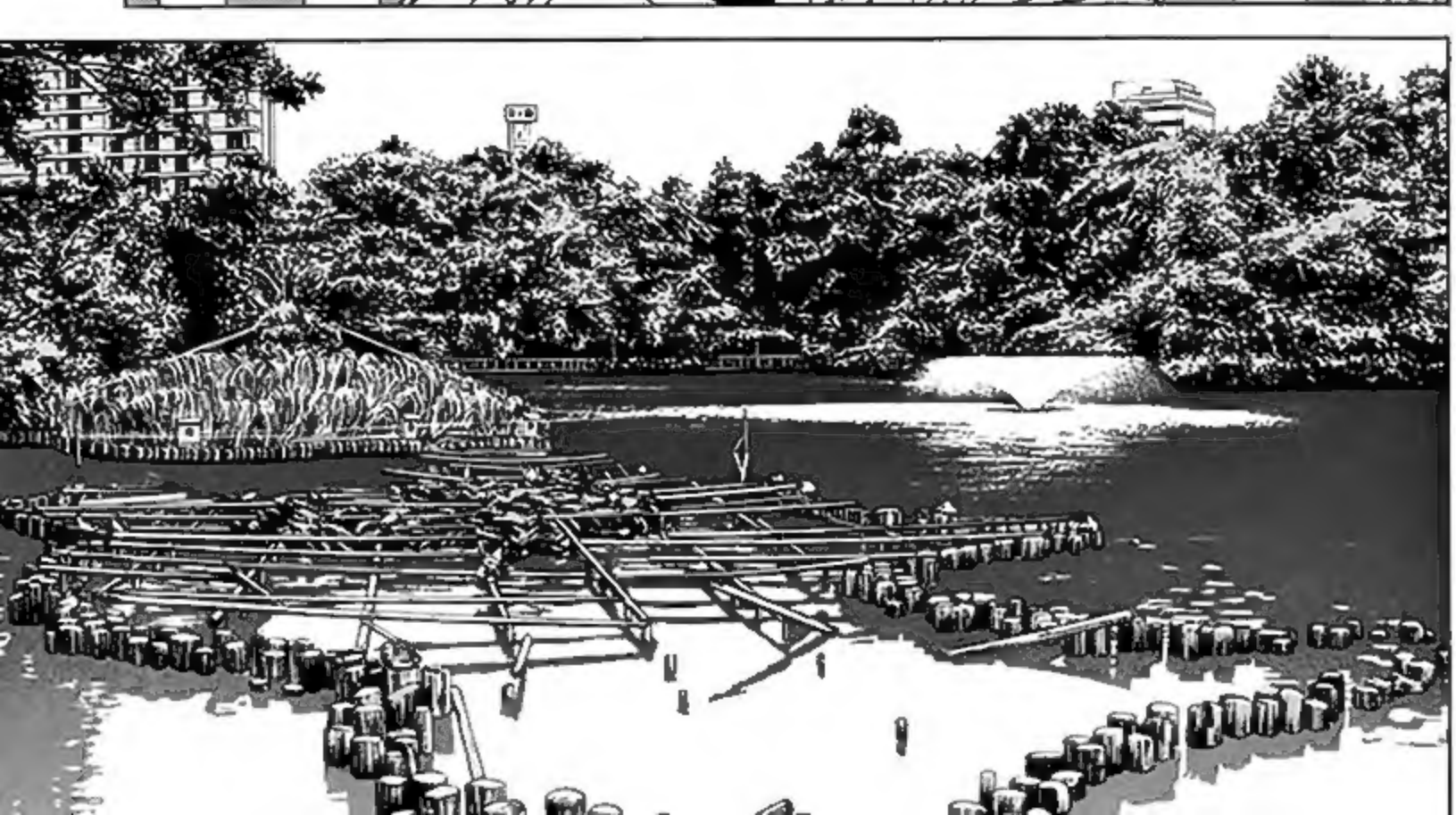

HIS OPPONENT HAD AN INJURED FOOT SO HE COULD HAVE WON, BUT...

HE ALMOST MADE IT TO NATIONALS.

HE SHOULD HAVE GRADUATED BY NOW, RIGHT?

SHIMA-BUKURO-SAN? YEAH, HE WAS REALLY GOOD.

SHIMA-BUKURO'S ONE OF KICHIJOJI'S FAMOUS BAD GUYS... THEY SAY HE CAN SCARE A CRYING BABY INTO SILENCE.

YOU HAVEN'T SEEN HIM?

UH... HE GOT HELD BACK?

...

...

ALRIGHT, LAST MINUTE OF SPARRING!

CAN'T BE...

SO... THAT REALLY WAS HIM...

RYA-AH!

HUP!

AND EVERY-ONE HERE'S BEEN JUST AS AMAZING AS HE WAS...

I BECAME MANAGER OF THE JUDO CLUB AT YONEKURA HIGH BECAUSE I ADMIRED SHIMA-BUKURO-SAN SO MUCH...

THAT CAN'T BE HIM!

THAT CAN'T BE TRUE... HE'S MAKING A MISTAKE...

THAT NO-GOOD PUNK CAN'T BE MY PRINCE!

WAAAH! KIRIKO!

HM...

THAT'S NOT WHY I WANTED TO TALK!
I DON'T EVEN HAVE ANY CIGS ON ME!
COME ON, I'M NOT DOING ANY-THING!

YOUR PRINCE?

HUH?

TELL ME ABOUT YOUR FRIEND.

MAYBE...
OOPS...

I NEVER COULD STAND PEOPLE LIKE THAT.
IT'S JUST HOW I AM.

IT WAS THE END OF MY SECOND YEAR OF MIDDLE SCHOOL... HE SAVED ME FROM SOME PUNKS.
YOU RAN YOUR MOUTH AND PISSED THEM OFF, HUH?

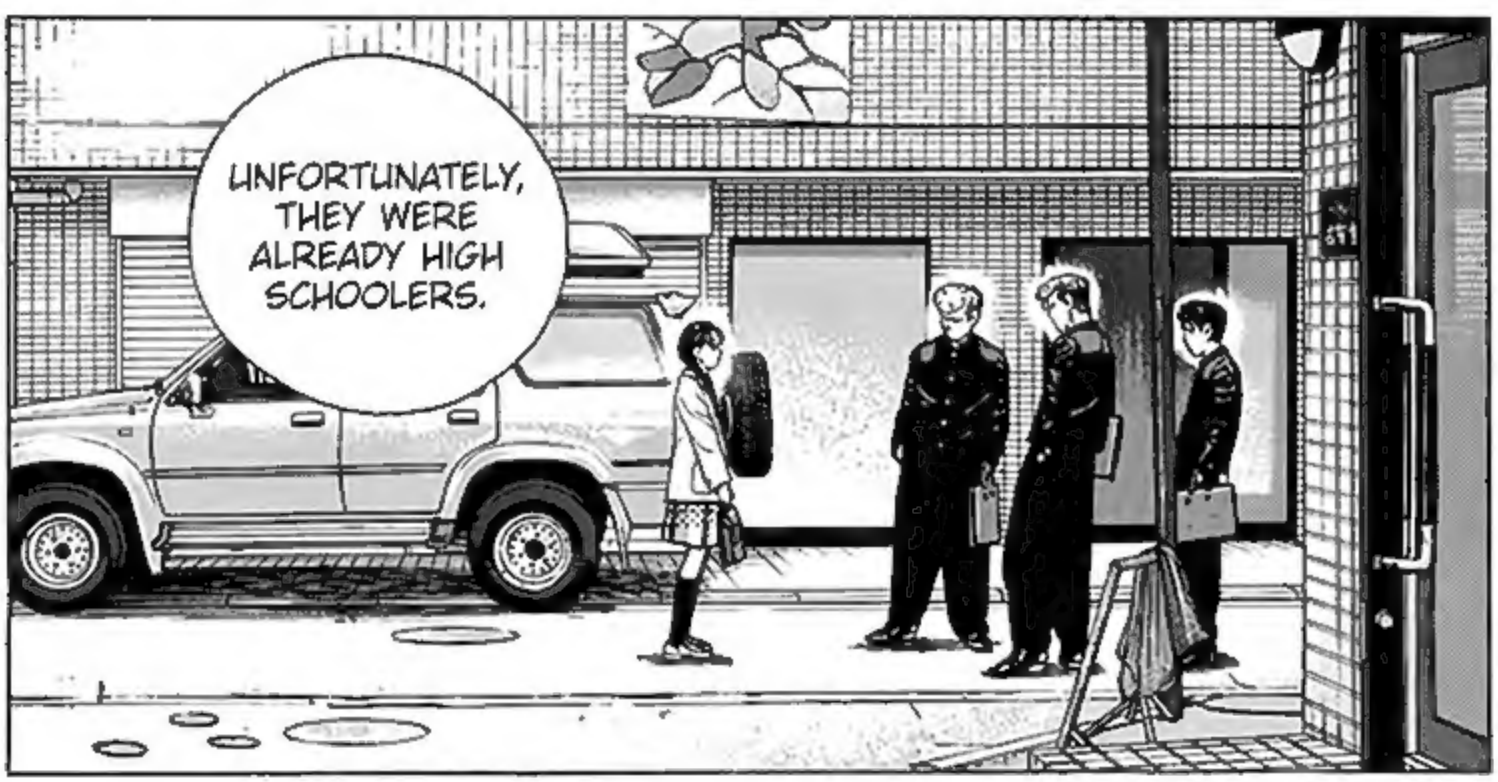
UNFORTUNATELY, THEY WERE ALREADY HIGH SCHOOLERS.

YOU STOLE SOMETHING FROM THE CONVENIENCE STORE!
YOU'RE LYING! I SAW YOU!

YOU BETTER GO HOME AND PLAY WITH YOUR DOLLS BEFORE YOU GET HURT, GIRLIE.
I DON'T KNOW WHAT YOU'RE TALKING ABOUT!
...

WHO THE HELL ARE YOU?!

YA-AAH!
THIS IS WHY NO ONE LIKES...
HUUUH? OR DO YOU WANT TO PLAY WITH US INSTEAD?

THAT'S ENOUGH!

FROM YONE-KURA!
THAT'S SHIMA-BUKURO...

YOU'RE REALLY HARASSING THIS POOR LITTLE GIRL IN BROAD DAYLIGHT?!

HAVE SOME SHAME!

UH-HH....

!
HMMGH!
RYA-
AGH!
WAAAH!
GWAH!
HAAH!

WHEW...

...

GWAH!
YAA-GH!
...

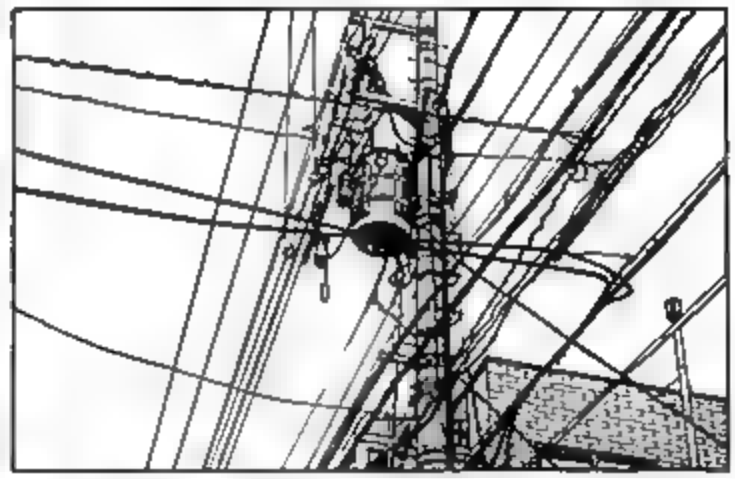

UMM...
I... I'M FINE...

YOU OUGHTA BE MORE CAREFUL WITH NO-GOOD PUNKS LIKE THAT.
ARE YOU ALRIGHT?

OH, MAN, I GOTTA HURRY...

WAA-AAIIIT!
THAT'S MY CLOTHES!

WAIT...

...

I CAN'T BELIEVE HE'S FALLEN TO THE LEVEL OF A NO-GOOD PUNK!
HMMM...
HE'S LIKE A DIFFERENT PERSON!

SHIMABUKURO FROM YONEKURA INDUSTRIAL... I PROMISED MYSELF I'D NEVER FORGET THAT NAME.
I CAME HERE TO BE THE MANAGER OF THE JUDO CLUB BECAUSE OF HIM...

THAT'S THE KIND OF THING HE'D DO.
BUT THAT MIGHT BE THE SAME PERSON.

I MEAN, THEY SAY SHIMA-BUKURO-SAN USED TO BE MORE STYLISH...
NO, IT CAN'T BE! I MEAN, HIS FACE LOOKS KIND OF THE SAME... BUT HE WAS LESS FAT... AND KINDER LOOKING!

ARE YOU SERI-OUS?!
DO YOU WANT TO GO ASK HIM?

WAIT, NO!
YAHIRO-KUN!

WAIT, YOU WANT TO SEE HIM? YOU DIDN'T LIKE THAT IDEA AT ALL EARLIER...
I MEAN HE LIKES TO HANG OUT AT...
DO YOU KNOW WHERE HE'D BE?

I CAN'T FIND HIM. HE MUST HAVE ALREADY GONE HOME.
WHAT DO YOU WANT TO DO?

AS SOON AS POSSIBLE!
I DO! I WANT TO SEE IF IT'S REALLY HIM!

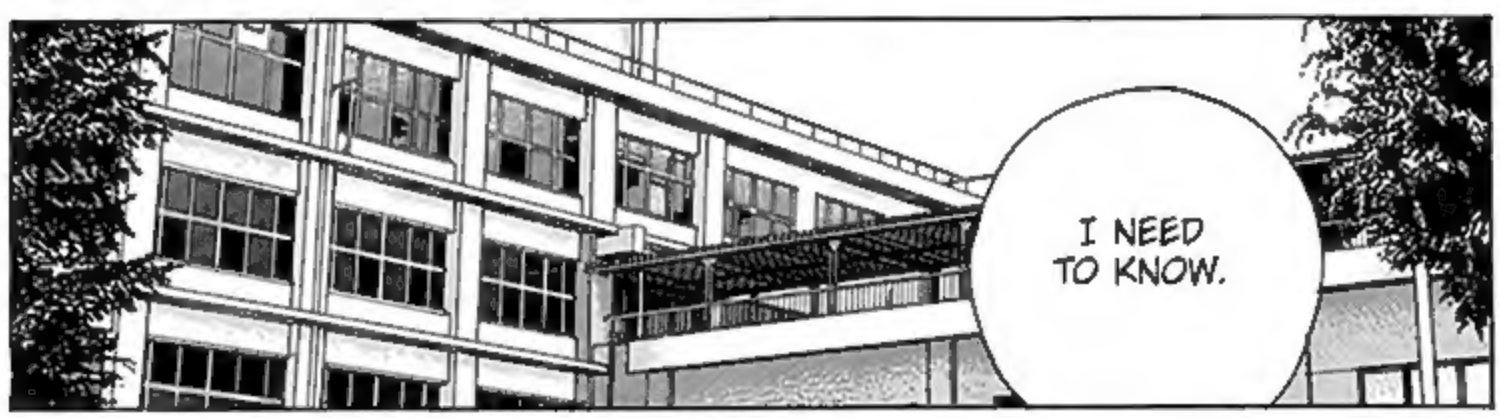
I NEED TO KNOW.

HAHAHA! COME ON, DON'T BEAT YOURSELF UP SO BAD.

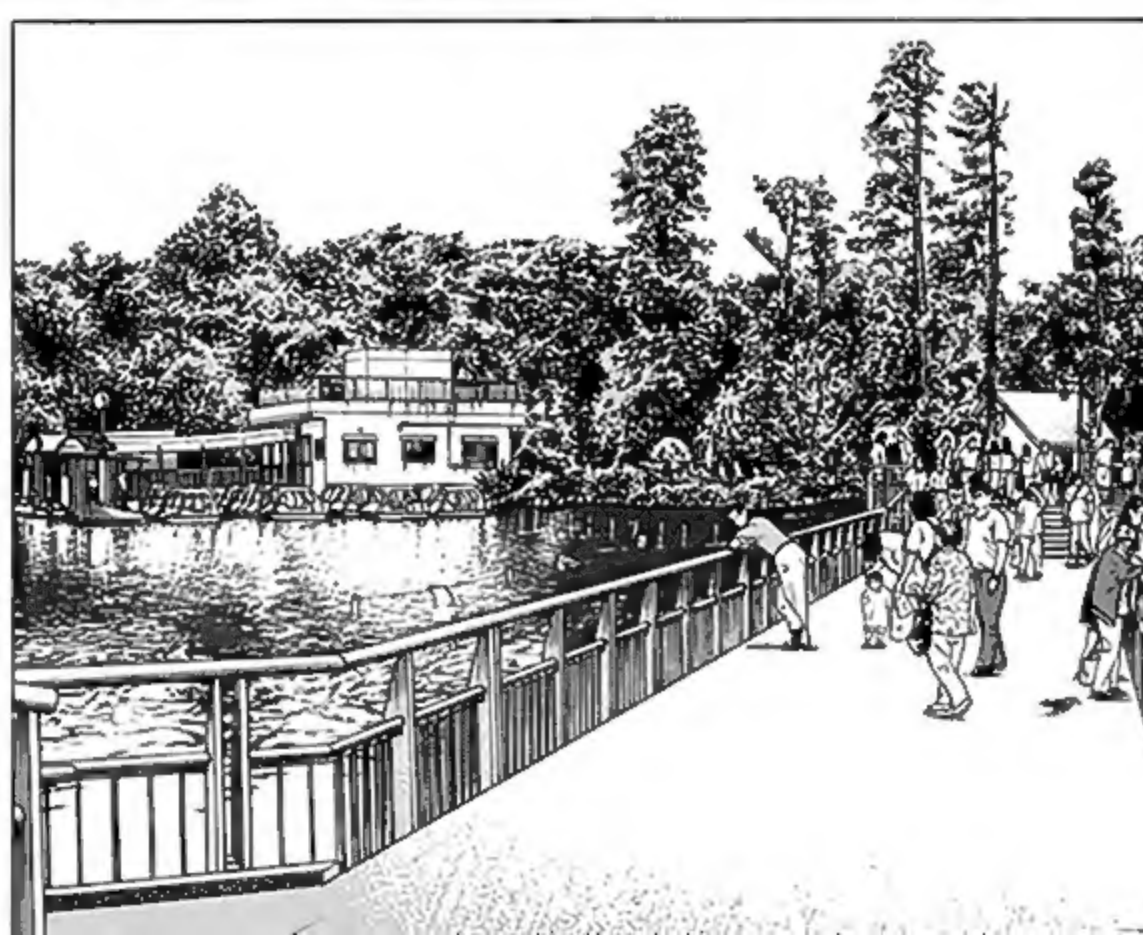

YOU'RE RIGHT.

I MEAN, WE JUST FINISHED TWO SUBJECTS SO I DON'T KNOW HOW THEY'LL GRADE IT.

PRACTICALLY A BLANK PAPER.

WHAT IS THIS... IS THIS WHERE ALL THE PUNKS HANG OUT...

NO, HE'S NOT HERE.
HAVE YOU SEEN SHIMA-BUKURO-SAN?

OH, THESE SHIN NIHON KIMURA FUCKERS ARE HERE AGAIN...
HUP-TWO!
THREE-FOUR!

HUP-TWO!
HUP-TWO!
THREE-FOUR!

LEO-... THAT SHIT-HEAD'S HERE?!
WHA-AAT?!

YOOO, MAEDA TAISON!
F... FUCK YOU...

OH...
HUUUH...

YOUR BROTH-ER?!

HEY, BRO...

HE'S...